



## HISTORIC PRESERVATION PERMIT

An Historic Preservation Permit for work described below has been issued under the Zoning Ordinance of the City of Tulsa (Section 70.070) to **Linda Faye Lichty**, for the address of **1135 South Newport Avenue**, Tulsa, Oklahoma, located in the **Tracy Park Historic Preservation Overlay District**. This proposal has been approved by the Tulsa Preservation Commission.

Any changes to the Approved Proposal require further review and approval by the Tulsa Preservation Commission prior to work being done. Unapproved changes to the Approved Proposal are a violation of the Zoning Ordinance and may result in revocation of a Building Permit and/or code enforcement.

This Historic Preservation Permit is not a Building Permit for residential or commercial zoning. A copy of this permit and approved project plans should be provided to the City of Tulsa Permit Center for the completion of the process to obtain a Building Permit, if applicable.

### APPROVED PROPOSAL

1. Replacement of awnings
2. Replacement and expansion of driveway with the conditions that the driveway be expanded to the retaining wall on the south side and that the driveway be expanded up to fourteen inches (1'-2") on the north side where it meets the walkway and that the driveway extend west in a straight line to meet the sidewalk
3. Replacement and expansion of walkways with the condition that an eighteen-inch (1'-6") by twelve-inch (1'-0") landing be added on either side of the walkway where it connects to the driveway

A handwritten signature in cursive script that reads "Felicity Good".

---

Felicity Good  
Historic Preservation Officer, City of Tulsa

Date issued: May 23, 2023  
Expiration: May 24, 2025  
Number: HP-0453-2023

# Historic Preservation Permit Application

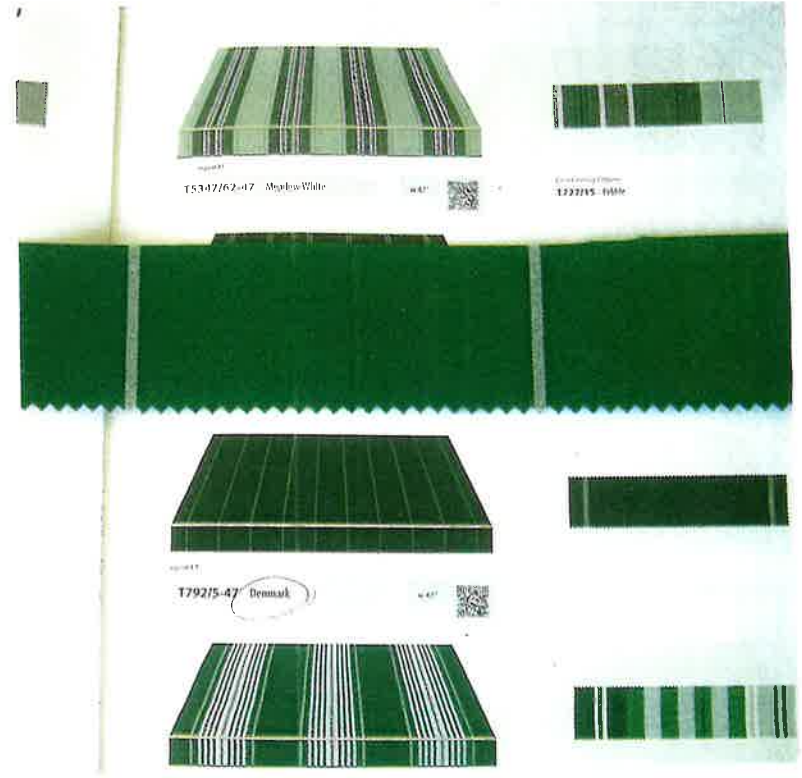

Replacement of awnings – The pattern of the awnings that I currently have has been discontinued. I have chosen the pattern in the above example to replace them. It is a more solid forest green with a very, very small grey stripe.



Replacement of walkway from sidewalk to porch – This walkway is about 47.5 to 48 inches wide and I would make no change to that.



Replacement of walkway in front of the house – This walkway is about 35.5 to 36 inches wide and I would like to add another 6 inches to the width.



Replacement of the driveway – The width of the existing driveway varies from 95 inches at the sidewalk to 83 inches at the walk in front of the house. There is a narrow strip of ground 9 to 9.5 inches wide between the driveway and a retaining wall. I would like to cover over this and simply take the driveway up next to that retaining wall. In addition I would like to add another 12 to 14 inches to the width along the other side of the driveway.

**CITY OF TULSA PRESERVATION COMMISSION**

APPROVED DATE: 5/23/23

BY *Selicity Good*

**SUCH APPROVED PLANS SHALL NOT BE CHANGED  
MODIFIED OR ALTERED WITHOUT AUTHORIZATION**

Replacement of the awnings is about 12 weeks out.

Replacement of the driveway and walkways is undetermined. I have yet to contact someone to give me an estimate for this work.

Use the pattern in the above example to  
forest green with a very, very small grey

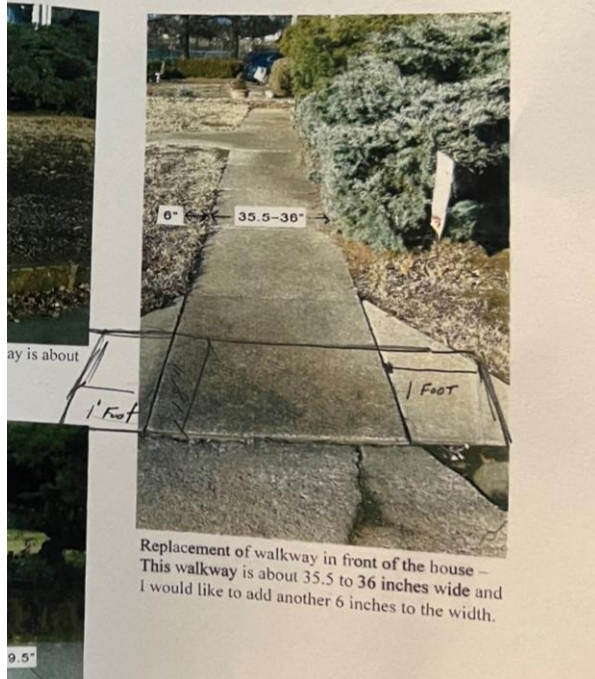

Replacement of walkway in front of the house –  
This walkway is about 35.5 to 36 inches wide and  
I would like to add another 6 inches to the width.

Landing, as approved

## Product Details for Denmark

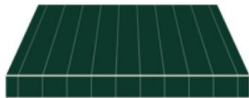

**Part #/Width**  
T792/5-47 (47")  
**Weight**  
8.8 oz/yd<sup>2</sup>  
**Repeat**  
4.8"



T792/5 Denmark



Coordinating Tempotest Home Fabrics



MAINTENANCE [▶](#)

TECHNICAL [▶](#)

CERTIFICATIONS [▶](#)

Awning

**CITY OF TULSA PRESERVATION COMMISSION**

APPROVED DATE: 5/23/23

BY *Selivity Good*

**SUCH APPROVED PLANS SHALL NOT BE CHANGED  
MODIFIED OR ALTERED WITHOUT AUTHORIZATION**